

**NOTICE!!**

**These documents have been scanned!**

**Do not place un-scanned documents beneath this notice!**

**Do not remove this notice from this file!**

GPO Jacket No. 560-102  
Print Order 61540  
Rise Business Services, LLC  
Job=AZ15 5/6/2019



Box Number= AZ15022



Claim Begin-End: AMC435475-AMC435475

1 Initial Receipt



AZ15022-28

AMC434518-AMC435476



**United States Department of the Interior**  
**Bureau of Land Management**  
 LANDS/RECREATION & PLANNING  
 ONE N CENTRAL AVE  
 PHOENIX, AZ 85004 -2203  
 Phone: 602-417-9200

Receipt

No: 3441974

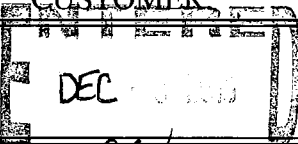
<b>Transaction #:</b> 3541304	
<b>Date of Transaction:</b> 11/30/2015	
CUSTOMER:	
ROGER TILDEN 2419 W SUNNYSIDE DR PHOENIX, AZ 85029-3429 US	

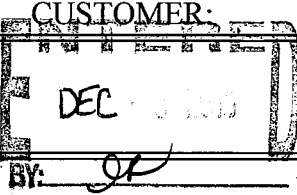

LINE #	QTY	DESCRIPTION	REMARKS	UNIT PRICE	TOTAL
1	1.00	LOCATABLE MINERALS / MINING CLAIMS-NEW, UNADJUD, ONE OR MORE AUTH NOS / NEW MINING CLAIMS LOCATION FEE CASES: AMC435475/\$37.00		- n/a -	37.00
2	1.00	LOCATABLE MINERALS / MINING CLAIMS-NEW, UNADJUD, ONE OR MORE AUTH NOS / NEW MINING CLAIM PROCESSING FEE CASES: AMC435475/\$20.00		- n/a -	20.00
3	1.00	LOCATABLE MINERALS / MINING CLAIMS-NEW, UNADJUD, ONE OR MORE AUTH NOS / NEW MINING CLAIMS MAINTENANCE FEE CASES: AMC435475/\$155.00		- n/a -	155.00
<b>TOTAL:</b>					<b>\$212.00</b>

PAYMENT INFORMATION				
NOTE: Items will appear on credit card statement as "Bureau of Land Mgmt CO".				
1	AMOUNT:	212.00	POSTMARKED:	N/A
	TYPE:	CREDIT CARD	RECEIVED:	11/30/2015
	NAME:	TILDEN, ROGER 2419 W SUNNYSIDE DR PHOENIX AZ 85029-3429 US		
	CARD NO:	XXXXXXXXXXXX2768	AUTH CODE:	001961
	NAME ON CARD:	ROGER L TILDEN		
	EXPIRES:	09/2017		
	SIGNATURE:			

REMARKS

This receipt was generated by the automated BLM Collections and Billing System and is a paper representation of a portion of the official electronic record contained therein.



**NOTICE!!**

**These documents have been scanned!**

**Do not place un-scanned documents beneath this notice!**

**Do not remove this notice from this file!**

GPO Jacket No. 560-102  
Print Order 61540  
Rise Business Services, LLC  
Job=AZ15 5/6/2019



Box Number= AZ15022



Claim Begin-End: AMC435475-AMC435475

2 Correspondence



AZ15022-28

AMC434518-AMC435476

**SENDER: COMPLETE THIS SECTION**

- Complete items 1, 2, and 3. Also complete item 4 if Restricted Delivery is desired.
- Print your name and address on the reverse so that we can return the card to you.
- Attach this card to the back of the mailpiece, or on the front if space permits.

1. Article Addressed to:

ROGER TILDEN  
 2419 W SUNNYSIDE DR  
 PHOENIX, AZ 85029-3429  
 920/RM/AMC435475

2. Article Number

*(Transfer from service label)***COMPLETE THIS SECTION ON DELIVERY**

A. Signature

X

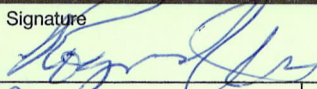
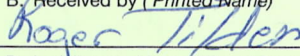
 Agent AddresseeB. Received by (*Printed Name*)

C. Date of Delivery

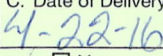
D. Is delivery address different from item 1?  Yes

If YES, enter delivery address below:

 No

PHOENIX, ARIZONA  
 2016 APR 26 P 1:58

3. Service Type

 Certified Mail Express Mail Registered Return Receipt for Merchandise Insured Mail C.O.D.4. Restricted Delivery? (*Extra Fee*) Yes

7015 1660 0000 0335 2674



# United States Department of the Interior



BUREAU OF LAND MANAGEMENT

Arizona State Office

One North Central Avenue, Suite 800

Phoenix, Arizona 85004-4427

[www.blm.gov/az/](http://www.blm.gov/az/)

**APR 18 2016**

In Reply Refer To:  
3800 (9200) RM  
AMC435475

CERTIFIED MAIL - RETURN RECEIPT REQUESTED No. 7015 1660 0000 0335 2674

## DECISION

ROGER TILDEN : This decision affects those claims shown  
2419 W SUNNYSIDE DR : in the block below.  
PHOENIX, AZ 85029-3429 :

---

AMC435475  
BASTARD GULCH #1

---

## ADDITIONAL INFORMATION REQUIRED

According to Bureau of Land Management (BLM) records, the land on which you located your mining claim was withdrawn under Secretarial Order dated March 27, 1943, for the Hassayampa Project. Document No. 195, Order Providing for the Opening of Public Lands to Mineral Location, Entry and Patent of Lands Withdrawn for Reclamation Purposes, dated November 21, 1958, opened the land, subject to stipulations, to Mineral Location, Entry, and Patent.

Therefore, in order to hold this mining claim you must agree to abide by the stipulations as set forth in the Order. Please read the enclosed Order and the stipulations. If you agree to abide by the stipulations, you **must** have your signature notarized on the enclosed Statement of Agreement and return it to BLM within 30 days from the date you received this Decision. You must also file the signed and notarized Statement of Agreement with the county in which the claim is located. If we do not receive the signed and notarized Statement of Agreement within the 30 day timeframe your claim will be forfeited and void.

Please include your AMC serial number on all correspondence. If additional information is required, contact RéAnn Myers at 602-417-9413.

Rebecca Heick  
Deputy State Director  
Lands, Minerals and Energy Division

Enclosure:  
Copy of Order  
Statement of Agreement



**NOTICE!!**

**These documents have been scanned!**

**Do not place un-scanned documents beneath this notice!**

**Do not remove this notice from this file!**

GPO Jacket No. 560-102  
Print Order 61540  
Rise Business Services, LLC  
Job=AZ15 5/6/2019



Box Number= AZ15022



Claim Begin-End: AMC435475-AMC435475

3 Transfers



AZ15022-28

AMC434518-AMC435476

**NO  
DOCUMENTS  
FOUND**

NO DOCUMENTS FOUND  
NO DOCUMENTS FOUND



**NOTICE!!**

**These documents have been scanned!**

**Do not place un-scanned documents beneath this notice!**

**Do not remove this notice from this file!**

GPO Jacket No. 560-102  
Print Order 61540  
Rise Business Services, LLC  
Job=AZ15 5/6/2019



Box Number= AZ15022



Claim Begin-End: AMC435475-AMC435475

4 Annual Filings



AZ15022-28

AMC434518-AMC435476

DEPARTMENT OF THE INTERIOR  
BUREAU OF LAND MANAGEMENT  
MINING CLAIMS

Run Date/Time: 8/20/2018

MC Maintenance Fees Paid Through the BLM Pay Portal  
(by Date Paid)

Page 136 Of 316

**CBS Receipt: 4232760**

Printed For Lead File # AMC435475

Agency Tracking ID: 1534003386

Assessment Year: 2019

Number of BLM Serial Nr: 1

Paid On: 8/11/2018

Total Amount Paid: \$155.00

Claim Name	BLM Serial No	Lead File No	Amount Paid
BASTARD GULCH #1	AMC435475	AMC435475	\$155.00

**United States Department of the Interior**

**Bureau of Land Management**  
 BUSINESS & SUPPORT SVCS DIV  
 ONE N CENTRAL AVE SUITE 800  
 PHOENIX, AZ 85004 -4427  
 Phone: 602-417-9200

Receipt

No: 4232760

<b>Transaction #:</b> 4348071	
<b>Date of Transaction:</b> 08/11/2018	
<b>CUSTOMER:</b>	
ROGER TILDEN 2419 W SUNNYSIDE DR PHOENIX, AZ 85029 US	

LINE #	QTY	DESCRIPTION	REMARKS	UNIT PRICE	TOTAL
1	1.00	LOCATABLE MINERALS / MINING CLAIMS- NOT NEW-UNADJUD, ONE AUTH NO. ONLY / MINING CLAIM MONEY RECEIVED <b>CASES: AMC435475/\$155.00</b>		- n/a -	155.00
<b>TOTAL:</b>					<b>\$155.00</b>

PAYMENT INFORMATION			
NOTE: Items will appear on credit card statement as "BLM O Mining Claim".			
1	AMOUNT:	155.00	POSTMARKED: N/A
	TYPE:	CREDIT CARD	RECEIVED: 08/11/2018
	NAME:	ROGER TILDEN 2419 W SUNNYSIDE DR PHOENIX AZ 85029 US	
	CARD NO:	XXXXXXXXXXXX2768	AUTH CODE: 017973
	NAME ON CARD:	ROGER TILDEN	
	SIGNATURE:		

REMARKS

This receipt was generated by the automated BLM Collections and Billing System and is a paper representation of a portion of the official electronic record contained therein.

Run Date: 09/19/17

Run Time: 07:36 AM

**DEPARTMENT OF THE INTERIOR  
BUREAU OF LAND MANAGEMENT  
MINING CLAIMS**

**MC Maintenance Fees Paid Through the BLM Pay Portal**

**CBS Receipt: 3945940**

Printed For Lead File # **AMC435475**

Agency Tracking ID: 1503240785

Assessment Year: 2018

Number of BLM Serial Nr: 1

Paid On: 08/20/2017

Total Amount Paid: \$155.00

Claim Name	BLM Serial No	Lead File No	Amount Paid
BASTARD GULCH #1	AMC435475	AMC435475	\$155.00

**United States Department of the Interior**  
**Bureau of Land Management**  
 BUSINESS & SUPPORT SVCS DIV  
 ONE N CENTRAL AVE SUITE 800  
 PHOENIX, AZ 85004 -4427  
 Phone: 602-417-9200

Receipt

No: 3945940

<b>Transaction #:</b> 4055641	
<b>Date of Transaction:</b> 08/20/2017	
<b>CUSTOMER:</b>	
ROGER TILDEN 2419 W SUNNYSIDE DR PHOENIX, AZ 85029 US	

LINE #	QTY	DESCRIPTION	REMARKS	UNIT PRICE	TOTAL
1	1.00	LOCATABLE MINERALS / MINING CLAIMS- NOT NEW-UNADJUD, ONE AUTH NO. ONLY / MINING CLAIM MONEY RECEIVED <b>CASES: AMC435475/\$155.00</b>		- n/a -	155.00
<b>TOTAL:</b>					<b>\$155.00</b>

PAYMENT INFORMATION			
NOTE: Items will appear on credit card statement as "BLM O Mining Claim".			
1	AMOUNT:	155.00	POSTMARKED: N/A
	TYPE:	CREDIT CARD	RECEIVED: 08/20/2017
	NAME:	ROGER TILDEN 2419 W SUNNYSIDE DR PHOENIX AZ 85029 US	
	CARD NO:	XXXXXXXXXXXX2768	AUTH CODE: 031313
	NAME ON CARD:	ROGER TILDEN	
	EXPIRES:	09/2017	
	SIGNATURE:		

REMARKS

This receipt was generated by the automated BLM Collections and Billing System and is a paper representation of a portion of the official electronic record contained therein.



Run Date: 09/08/16

Run Time: 12:27 PM

**DEPARTMENT OF THE INTERIOR  
BUREAU OF LAND MANAGEMENT  
MINING CLAIMS**

**MC Maintenance Fees Paid Through the BLM Pay Portal**

**CBS Receipt: 3636487**

Printed For Lead File # AMC435475

Agency Tracking ID: 1471827487

Assessment Year: 2017

Number of BLM Serial Nr: 1

Paid On: 08/21/2016

Total Amount Paid: \$155.00

<b>Claim Name</b>	<b>BLM Serial No</b>	<b>Lead File No</b>	<b>Amount Paid</b>
BASTARD GULCH #1	AMC435475	AMC435475	\$155.00

**United States Department of the Interior**  
**Bureau of Land Management**  
 BUSINESS & SUPPORT SVCS DIV  
 ONE N CENTRAL AVE SUITE 800  
 PHOENIX, AZ 85004 -4427  
 Phone: (602) 417-9200

Receipt

No: 3636487

<b>Transaction #:</b> 3740344	
<b>Date of Transaction:</b> 08/21/2016	
CUSTOMER:	
ROGER TILDEN 2419 W SUNNYSIDE DR PHOENIX, AZ 85029 US	

LINE #	QTY	DESCRIPTION	REMARKS	UNIT PRICE	TOTAL
1	1.00	LOCATABLE MINERALS / MINING CLAIMS- NOT NEW-UNADJUD, ONE AUTH NO. ONLY / MINING CLAIM MONEY RECEIVED CASES: AMC435475/\$155.00		- n/a -	155.00
<b>TOTAL:</b>					<b>\$155.00</b>

PAYMENT INFORMATION			
NOTE: Items will appear on credit card statement as "BLM O Mining Claim".			
1	AMOUNT:	155.00	POSTMARKED: N/A
	TYPE:	CREDIT CARD	RECEIVED: 08/21/2016
	NAME:	ROGER TILDEN 2419 W SUNNYSIDE DR PHOENIX AZ 85029 US	
	CARD NO:	XXXXXXXXXXXX2768	AUTH CODE: 030251
	NAME ON CARD:	ROGER TILDEN	
	EXPIRES:	09/2017	
	SIGNATURE:		

REMARKS

This receipt was generated by the automated BLM Collections and Billing System and is a paper representation of a portion of the official electronic record contained therein.

**NOTICE!!**

**These documents have been scanned!**

**Do not place un-scanned documents beneath this notice!**

**Do not remove this notice from this file!**

GPO Jacket No. 560-102  
Print Order 61540  
Rise Business Services, LLC  
Job=AZ15 5/6/2019



Box Number= AZ15022



Claim Begin-End: AMC435475-AMC435475

5 Miscellaneous



AZ15022-28

AMC434518-AMC435476

When Recorded Return Document to:

Roger Tilden  
2419 W Sunnyside dr  
PHX AZ 85029

### STATEMENT OF AGREEMENT

I Roger Tilden of 2419 W Sunnyside dr PHX AZ 85029  
PRINT FIRST and LAST NAME PRINT CURRENT ADDRESS

Owner of **AMC435475**, BASTARD GULCH #1, do hereby agree to follow and comply with the stipulations set forth by the DEPARTMENT OF THE INTERIOR, Bureau of Land Management, Arizona and described within:

**Gila and Salt River Meridian, Yavapai County, Arizona**

T. 8 N., R. 4 W.,

sec. 7.

Order Providing for the Opening of Public Lands to Mineral Location, Entry, and Patent – dated November 21, 1958.

The Order is attached and made part of this agreement.

Dated this 29 day of April, 2016

By [Signature]

STATE OF Arizona  
County of Maricopa

This instrument was acknowledged and executed before me, this 29 day of April, 2016 by Roger Tilden, he/she acknowledged that he/she executed the same for the purpose set forth herein.

My commission expires: 9/11/2017

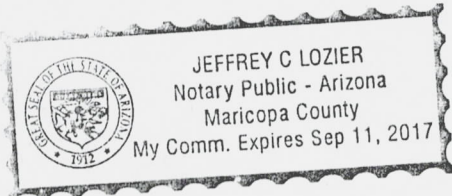

[Signature]  
Notary Public

(SEAL)

ERG/10

2016 MAY -6 A 10:02





# United States Department of the Interior



BUREAU OF LAND MANAGEMENT  
Arizona State Office  
One North Central Avenue, Suite 800  
Phoenix, Arizona 85004-4427  
www.blm.gov/az/

**APR 18 2016**

In Reply Refer To:  
3800 (9200) RM  
AMC435475

CERTIFIED MAIL - RETURN RECEIPT REQUESTED No. 7015 1660 0000 0335 2674

## DECISION

ROGER TILDEN : This decision affects those claims shown  
2419 W SUNNYSIDE DR : in the block below.  
PHOENIX, AZ 85029-3429 :

---

AMC435475  
BASTARD GULCH #1

---

### ADDITIONAL INFORMATION REQUIRED

According to Bureau of Land Management (BLM) records, the land on which you located your mining claim was withdrawn under Secretarial Order dated March 27, 1943, for the Hassayampa Project. Document No. 195, Order Providing for the Opening of Public Lands to Mineral Location, Entry and Patent of Lands Withdrawn for Reclamation Purposes, dated November 21, 1958, opened the land, subject to stipulations, to Mineral Location, Entry, and Patent.

Therefore, in order to hold this mining claim you must agree to abide by the stipulations as set forth in the Order. Please read the enclosed Order and the stipulations. If you agree to abide by the stipulations, you **must** have your signature notarized on the enclosed Statement of Agreement and return it to BLM within 30 days from the date you received this Decision. You must also file the signed and notarized Statement of Agreement with the county in which the claim is located. If we do not receive the signed and notarized Statement of Agreement within the 30 day timeframe your claim will be forfeited and void.

Please include your AMC serial number on all correspondence. If additional information is required, contact RéAnn Myers at 602-417-9413.

Rebecca Heick  
Deputy State Director  
Lands, Minerals and Energy Division

Enclosure:  
Copy of Order  
Statement of Agreement

RECEIVED  
2016 MAY -6 A 10:02  
BLM



TOWNSHIP 8 NORTH RANGE 4 WEST OF THE GILA AND SALT RIVER MERIDIAN, ARIZONA

MARICOPA/YAVAPAI COUNTY

STATUS OF PUBLIC DOMAIN LAND AND MINERAL TITLES

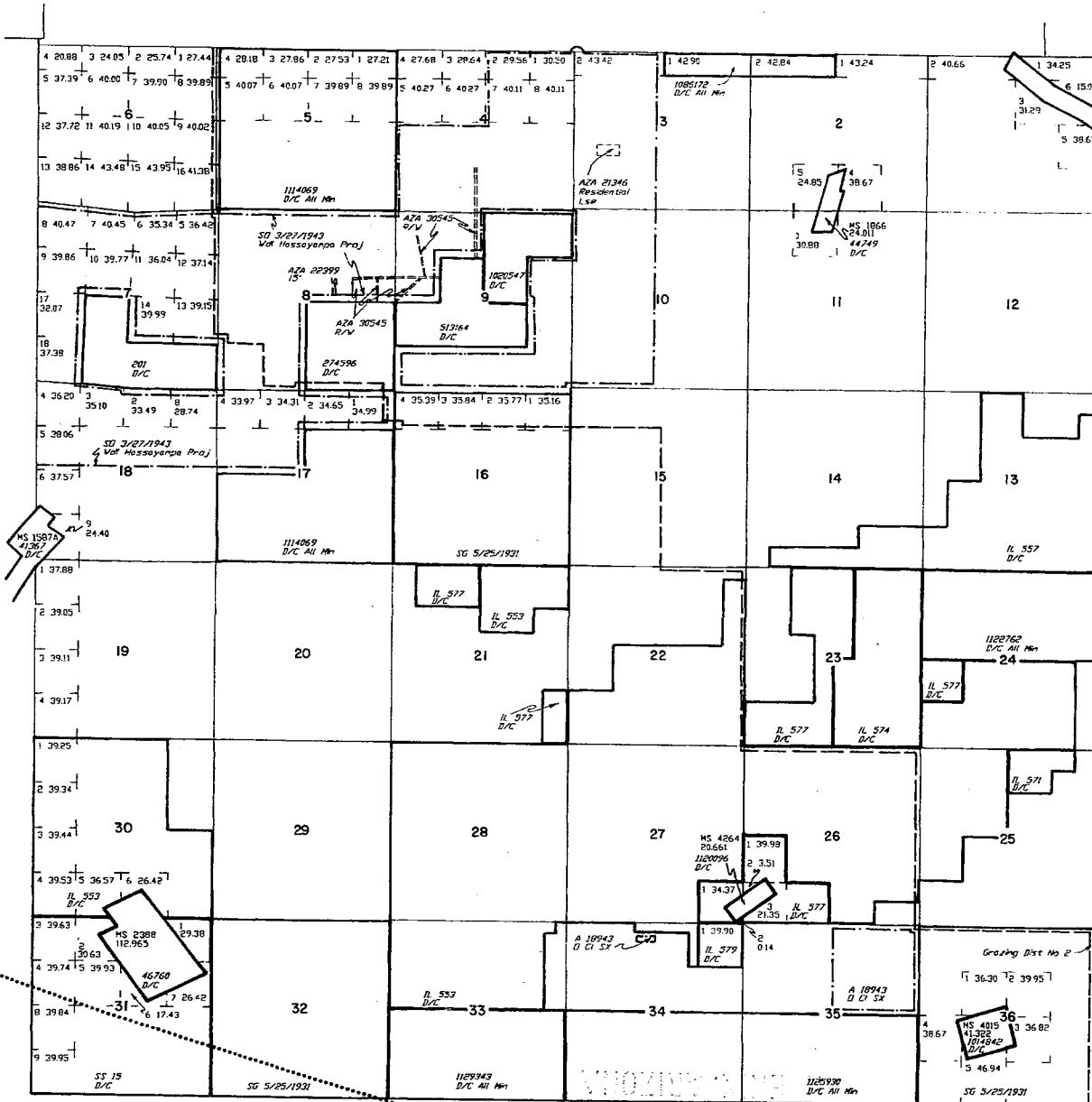

INDEX TO SEGREGATED TRACTS			
RESERVEY	ORIGINAL SURVEY		
TRACT NO.	T	R	SUBSECTION

FOR ORDERS AFFECTING DISPOSAL OR USE OF UNIDENTIFIED LANDS WITHIN THIS CLASSIFICATION, MINERALS, WATER AND/OR OTHER PUBLIC PURPOSES, REFER TO INDEX OF MISCELLANEOUS DOCUMENTS.

DIST NO 2

MS 282 NE  
283 NW  
284 SW  
285 SE

D 7/31/1956 Open to M, Subj to Slips  
Sec 18 : Lots 1-7, S1/2NW1/4, SE1/4NW1/4, E1/2SW1/4, SE1/4

D 188 Open to M, Subj to Slips  
Sec 7 : Lots 5-18

Reel Slips  
A 2810, A 2811, A 2812, A 2813, A 2815, A 2816  
A 2817, A 2804, A 2874, A 2875, A 2876, A 2877, A 2878  
A 2817, A 2818, A 2819, A 2820

Reel Slips  
A 28378, A 28704, A 28701  
A 28702, A 28703, A 28704, A 28705

SCALE 1" = 100'

WARNING STATEMENT  
This plan is the Bureau's Record of Title, and should be used only as a graphic check of the location shown. Boundaries shown do not reflect title changes which may have been registered by record instruments of title or other bodies of water. Refer to the recorded maps for official survey information.

CURRENT TO	BY	T	R
5-14-2007	PV	8 N	4 W

RECEIVED  
MAY 11 2007

30 3984

UNITED STATES  
DEPARTMENT OF THE INTERIOR  
BUREAU OF LAND MANAGEMENT

Form No. 395

11-21-58

# 48707

ARIZONA

ORDER PROVIDING FOR THE OPENING OF PUBLIC LANDS  
TO MINERAL EXPLORATION, ENTRY, AND PATENT

Under the authority of the Act of April 25, 1920 (41 Stat. 196; 16 U.S.C. 134) and the regulations thereunder contained in 43 U.S.C. 180 (4), and pursuant to section 2.22 (a) of Departmental Order No. 100 of August 16, 1950, of the Secretary of the Interior, it is ordered as follows:

Subject to valid existing rights and the provisions of existing decrees, the following described lands shall, commencing at 10:00 a.m., on the thirty-fifth day after the date of this order, be open to location, entry, and patent under the United States Mining Laws, subject to the stipulations quoted below, to be located and relinquished in favor of the United States by the locator, his heirs, assigns, devisees, and assigns, and recorded in the county records and in the United States Land & Survey Office at Phoenix, Arizona, where any notice shall therefor:

ALL THE LAND WITHIN THE

SECTION 10, T. 10 N., R. 10 E., S. 10, 11, 12, 13, 14, 15, 16, 17, 18, 19, 20, 21, 22, 23, 24, 25, 26, 27, 28, 29, 30, 31, 32, 33, 34, 35, 36, 37, 38, 39, 40, 41, 42, 43, 44, 45, 46, 47, 48, 49, 50, 51, 52, 53, 54, 55, 56, 57, 58, 59, 60, 61, 62, 63, 64, 65, 66, 67, 68, 69, 70, 71, 72, 73, 74, 75, 76, 77, 78, 79, 80, 81, 82, 83, 84, 85, 86, 87, 88, 89, 90, 91, 92, 93, 94, 95, 96, 97, 98, 99, 100, 101, 102, 103, 104, 105, 106, 107, 108, 109, 110, 111, 112, 113, 114, 115, 116, 117, 118, 119, 120, 121, 122, 123, 124, 125, 126, 127, 128, 129, 130, 131, 132, 133, 134, 135, 136, 137, 138, 139, 140, 141, 142, 143, 144, 145, 146, 147, 148, 149, 150, 151, 152, 153, 154, 155, 156, 157, 158, 159, 160, 161, 162, 163, 164, 165, 166, 167, 168, 169, 170, 171, 172, 173, 174, 175, 176, 177, 178, 179, 180, 181, 182, 183, 184, 185, 186, 187, 188, 189, 190, 191, 192, 193, 194, 195, 196, 197, 198, 199, 200, 201, 202, 203, 204, 205, 206, 207, 208, 209, 210, 211, 212, 213, 214, 215, 216, 217, 218, 219, 220, 221, 222, 223, 224, 225, 226, 227, 228, 229, 230, 231, 232, 233, 234, 235, 236, 237, 238, 239, 240, 241, 242, 243, 244, 245, 246, 247, 248, 249, 250, 251, 252, 253, 254, 255, 256, 257, 258, 259, 260, 261, 262, 263, 264, 265, 266, 267, 268, 269, 270, 271, 272, 273, 274, 275, 276, 277, 278, 279, 280, 281, 282, 283, 284, 285, 286, 287, 288, 289, 290, 291, 292, 293, 294, 295, 296, 297, 298, 299, 300, 301, 302, 303, 304, 305, 306, 307, 308, 309, 310, 311, 312, 313, 314, 315, 316, 317, 318, 319, 320, 321, 322, 323, 324, 325, 326, 327, 328, 329, 330, 331, 332, 333, 334, 335, 336, 337, 338, 339, 340, 341, 342, 343, 344, 345, 346, 347, 348, 349, 350, 351, 352, 353, 354, 355, 356, 357, 358, 359, 360, 361, 362, 363, 364, 365, 366, 367, 368, 369, 370, 371, 372, 373, 374, 375, 376, 377, 378, 379, 380, 381, 382, 383, 384, 385, 386, 387, 388, 389, 390, 391, 392, 393, 394, 395, 396, 397, 398, 399, 400, 401, 402, 403, 404, 405, 406, 407, 408, 409, 410, 411, 412, 413, 414, 415, 416, 417, 418, 419, 420, 421, 422, 423, 424, 425, 426, 427, 428, 429, 430, 431, 432, 433, 434, 435, 436, 437, 438, 439, 440, 441, 442, 443, 444, 445, 446, 447, 448, 449, 450, 451, 452, 453, 454, 455, 456, 457, 458, 459, 460, 461, 462, 463, 464, 465, 466, 467, 468, 469, 470, 471, 472, 473, 474, 475, 476, 477, 478, 479, 480, 481, 482, 483, 484, 485, 486, 487, 488, 489, 490, 491, 492, 493, 494, 495, 496, 497, 498, 499, 500, 501, 502, 503, 504, 505, 506, 507, 508, 509, 510, 511, 512, 513, 514, 515, 516, 517, 518, 519, 520, 521, 522, 523, 524, 525, 526, 527, 528, 529, 530, 531, 532, 533, 534, 535, 536, 537, 538, 539, 540, 541, 542, 543, 544, 545, 546, 547, 548, 549, 550, 551, 552, 553, 554, 555, 556, 557, 558, 559, 560, 561, 562, 563, 564, 565, 566, 567, 568, 569, 570, 571, 572, 573, 574, 575, 576, 577, 578, 579, 580, 581, 582, 583, 584, 585, 586, 587, 588, 589, 590, 591, 592, 593, 594, 595, 596, 597, 598, 599, 600, 601, 602, 603, 604, 605, 606, 607, 608, 609, 610, 611, 612, 613, 614, 615, 616, 617, 618, 619, 620, 621, 622, 623, 624, 625, 626, 627, 628, 629, 630, 631, 632, 633, 634, 635, 636, 637, 638, 639, 640, 641, 642, 643, 644, 645, 646, 647, 648, 649, 650, 651, 652, 653, 654, 655, 656, 657, 658, 659, 660, 661, 662, 663, 664, 665, 666, 667, 668, 669, 670, 671, 672, 673, 674, 675, 676, 677, 678, 679, 680, 681, 682, 683, 684, 685, 686, 687, 688, 689, 690, 691, 692, 693, 694, 695, 696, 697, 698, 699, 700, 701, 702, 703, 704, 705, 706, 707, 708, 709, 710, 711, 712, 713, 714, 715, 716, 717, 718, 719, 720, 721, 722, 723, 724, 725, 726, 727, 728, 729, 730, 731, 732, 733, 734, 735, 736, 737, 738, 739, 740, 741, 742, 743, 744, 745, 746, 747, 748, 749, 750, 751, 752, 753, 754, 755, 756, 757, 758, 759, 760, 761, 762, 763, 764, 765, 766, 767, 768, 769, 770, 771, 772, 773, 774, 775, 776, 777, 778, 779, 780, 781, 782, 783, 784, 785, 786, 787, 788, 789, 790, 791, 792, 793, 794, 795, 796, 797, 798, 799, 800, 801, 802, 803, 804, 805, 806, 807, 808, 809, 810, 811, 812, 813, 814, 815, 816, 817, 818, 819, 820, 821, 822, 823, 824, 825, 826, 827, 828, 829, 830, 831, 832, 833, 834, 835, 836, 837, 838, 839, 840, 841, 842, 843, 844, 845, 846, 847, 848, 849, 850, 851, 852, 853, 854, 855, 856, 857, 858, 859, 860, 861, 862, 863, 864, 865, 866, 867, 868, 869, 870, 871, 872, 873, 874, 875, 876, 877, 878, 879, 880, 881, 882, 883, 884, 885, 886, 887, 888, 889, 890, 891, 892, 893, 894, 895, 896, 897, 898, 899, 900, 901, 902, 903, 904, 905, 906, 907, 908, 909, 910, 911, 912, 913, 914, 915, 916, 917, 918, 919, 920, 921, 922, 923, 924, 925, 926, 927, 928, 929, 930, 931, 932, 933, 934, 935, 936, 937, 938, 939, 940, 941, 942, 943, 944, 945, 946, 947, 948, 949, 950, 951, 952, 953, 954, 955, 956, 957, 958, 959, 960, 961, 962, 963, 964, 965, 966, 967, 968, 969, 970, 971, 972, 973, 974, 975, 976, 977, 978, 979, 980, 981, 982, 983, 984, 985, 986, 987, 988, 989, 990, 991, 992, 993, 994, 995, 996, 997, 998, 999, 1000

*Paul J. [Signature]* 11/21/58

T. S. N., R. S. N.,  
Sec. 1: 1, 2, 3, 4, 5, 6, 7,  
8, 9, 10, 11, 12, 13, 14, 15, 16, 17, 18, 19, 20, 21, 22, 23, 24, 25, 26, 27, 28, 29, 30, 31, 32, 33, 34, 35, 36, 37, 38, 39, 40, 41, 42, 43, 44, 45, 46, 47, 48, 49, 50, 51, 52, 53, 54, 55, 56, 57, 58, 59, 60, 61, 62, 63, 64, 65, 66, 67, 68, 69, 70, 71, 72, 73, 74, 75, 76, 77, 78, 79, 80, 81, 82, 83, 84, 85, 86, 87, 88, 89, 90, 91, 92, 93, 94, 95, 96, 97, 98, 99, 100.

The area described totals 1,014.67 acres.

Disposition of the lands described herein shall be subject to the following stipulations:

In carrying out the mining and milling operations contemplated hereunder, locator will, by means of substantial dikes or other adequate structures, confine all tailings, debris, and harmful chemicals in such a manner that the same shall not be carried into the Hoosiyampa River by storm waters or otherwise.

There is reserved to the United States, its agents and employees, at all times, free ingress to, passage over, and egress from all of the above described lands for the purpose of inspection; there is further reserved to the United States, its successors and assigns the prior right to use any of the lands hereinabove described, to construct, operate, and maintain canals, dikes, waterways, ditches, dams, reservoirs, telephones and telegraph lines, electric transmission lines, roads and appurtenant works, including the right to take and remove from the lands hereinabove described such construction materials as may be required in the construction of irrigation works, without any payment made by the United States, or its successors for such rights.

The locator further agrees that the United States, its officers, agents, and employees and its successors or assigns, shall

and be held liable for any damage to the improvements or workings  
of the lands resulting from the construction, operation and  
maintenance of any works of the United States and/or the removal  
of construction materials from the lands heretofore described.

Requests concerning these lands shall be addressed to the  
Manager, Land Office, Bureau of Land Management, P.O. Box 146,  
Kansas, Kansas.



E. I. Rowland  
State Supervisor

NOV 21 1958

I certify this to be a true copy of the original.



E. I. Rowland  
State Supervisor

THE ORIGINAL AGREEMENT  
AND DEEDS OF THE  
LANDS OF THE STATE OF  
KANSAS

NOV 21 1958  
U.S. FEDERAL REGISTER  
DIVISION 73

Document 195



**NOTICE!!**

**These documents have been scanned!**

**Do not place un-scanned documents beneath this notice!**

**Do not remove this notice from this file!**

GPO Jacket No. 560-102  
Print Order 61540  
Rise Business Services, LLC  
Job=AZ15 5/6/2019



Box Number= AZ15022



Claim Begin-End: AMC435475-AMC435475

6 Location Notices-Amendments and Supporting Documents



AZ15022-28

AMC434518-AMC435476



# MINING CLAIM STATUS REPORT

Data Entered: 03 DEC 15

MTP Checked By: DET

GEO Checked By: DET

LEAD SERIAL NUMBER: AMC 435475 thru AMC \_\_\_\_\_

### NUMBER OF CLAIMS & TYPE:

- \_\_\_\_\_ LODE
- PLACER
- \_\_\_\_\_ ASSOCIATION PLACER
- \_\_\_\_\_ MILL SITE
- \_\_\_\_\_ TUNNEL SITE

### CHARGES:

Location Fee @ \$37 = \$ 37  
Processing Fee @ \$20 = \$ 20  
Maintenance Fee @ \$155 = \$ 155  
Add'l Maint Fee for Assoc Placer = \$ \_\_\_\_\_  
**SUBTOTAL** \$ 212  
Other Fees \$ \_\_\_\_\_  
Other Fees \$ \_\_\_\_\_  
**TOTAL** \$ 212

TOTAL ACREAGE: 20 Per Claim  
(Placer Only)

NUMBER OF LOCATORS: 1

DOCUMENTS RECEIVED VIA: Over-the-Counter  Mail  TIMELY FILED: Yes  No

LEGAL DESCRIPTION: T 8N R 4W SEC 7  
T \_\_\_\_\_ R \_\_\_\_\_ SEC \_\_\_\_\_  
T \_\_\_\_\_ R \_\_\_\_\_ SEC \_\_\_\_\_  
T \_\_\_\_\_ R \_\_\_\_\_ SEC \_\_\_\_\_  
T \_\_\_\_\_ R \_\_\_\_\_ SEC \_\_\_\_\_

BLM  FOREST SERVICE  SUBJ TO PL 359: Yes  No   
WILDERNESS AREA

SPLIT ESTATE: N/A  SX  PX  OTHER   
SRHA  Was proper Notice filed if located on SHRA Land? Yes  No

### RECONVEYED MINERALS ON BLM LAND REQUIRE OPENING ORDER FROM 1944 TO 1993:

Open to Entry On \_\_\_\_\_ N/A

COMMENTS/STATUS: VOID  PARTIALLY VOID  PVT MINERALS  WITHDRAWN LANDS   
OTHER

Claimant acknowledges that portions of the following claim(s) site(s) may be void or voidable.

Printed Name of Claimant \_\_\_\_\_ Signature of Claimant \_\_\_\_\_

\*\*\*\*\*FINAL ADJUDICATION\*\*\*\*\*

DATE 3/16/2016 INITIALS PM

AMC 435475

LOCATION NOTICE FOR PLACER MINING CLAIM

Amendment BLM Serial # \_\_\_\_\_

NOTICE IS HEREBY GIVEN that the Bastard  
Gulch #1 placer mining claim has been located by  
Roger Tilden whose current mailing  
address is 2419 W Sunnyside dr  
Phoenix, AZ 85029

RECEIVED  
NOV 30 A 10:04  
BLM  
Date  
Stamp

The general course of this claim is north, south and it is situated in Yavapai  
County, Arizona. This claim is 660 feet in length and 1320 feet in width.

20 Total Claim Acreage. This claim runs from the location monument on which this location notice is  
posted at the SW corner of the claim approximately 1320 feet in a North direction to the  
NW end line and 660 feet in a east direction to the NE end line. This claim is  
marked by four monuments, one at each corner of the claim.

The location monument on which this notice is posted is situated within Section 7, Township  
8 N, Range 4 W, Gila Salt River Base and Meridian, Arizona. This claim encompasses  
portions of the following legal subdivision(s) if located by legal subdivision or the following quarter section(s),  
section(s), Township(s) and Range(s) E 1/2 of NE 1/4 of NW 1/4 of  
Sec 7, township 8N, Range 4W, Gila Salt River Base and Meridian, Arizona.

The locality of this claim with reference to some natural object or permanent monument and additional information  
(if any) concerning its locality are as follows: South east of water tank and  
corral, on east side of Stanton Hall Rd

\_\_\_\_\_ The above information is shown on the attached map.

DATED AND POSTED on the ground this 28 day of November, 2015.

LOCATOR(s)  AGENT

Print Name(s) Roger Tilden

Signature(s) Roger Tilden

Form MCF102  
Revised July 2014

ANC435475

**MINING CLAIM MAP**

Lode ( ) Placer (X)  
Millsite ( )

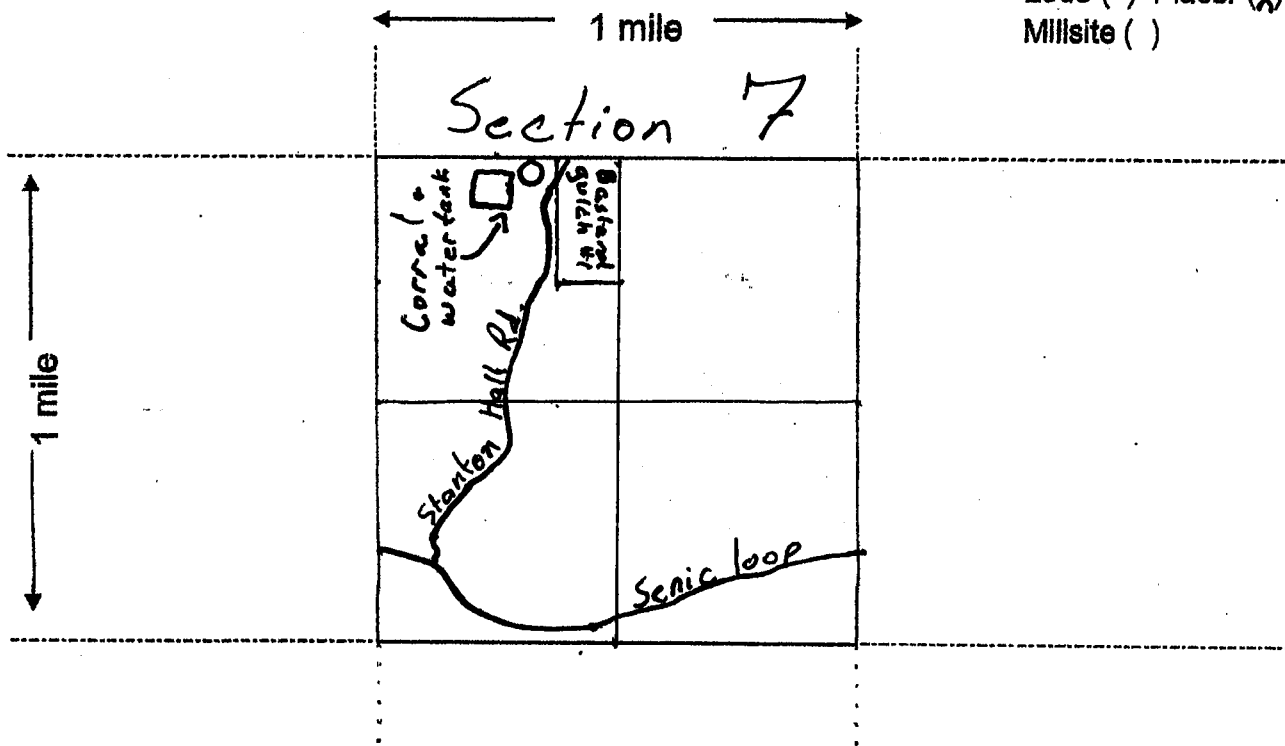

AMC 435475

Scale: 1" = 2000 feet



1. The above map depicts the Bastard gulch #1 mining claim, which is located in Section (s) 7, Township 8 N, Range 4 W, Gila and Salt River Base and Meridian, Yavapai County, Arizona. Total claim acreage is 20

2. The type of corner and location monuments used are as follows: 4' tall 2" diameter PVC pipe with cap and yellow I.D. tag

3. The bearings and distances in degrees and feet between claim corners and to a public land survey monument are as depicted on the map.

4. If the claim is a placer or millsite claim with exterior limits conforming to legal subdivisions of the public survey, provide a legal description of the claim 20 acres E 1/2 of NE 1/4 of NW 1/4 of Section 7

Form MCF100a  
Revised July 2014



58 9964

UNITED STATES

DEPARTMENT OF THE INTERIOR  
Bureau of Land Management

Document No. 195

11-21-58

# 48707

ARIZONA

**ORDER PROVIDING FOR THE OPENING OF PUBLIC LANDS  
TO MINERAL LOCATION, ENTRY, AND PATENT**

Under the authority of the Act of April 25, 1932 (47 Stat. 136; 43 U.S.C. 134) and the regulations thereunder contained in 43 C.F.R. 185.36, and pursuant to section 2.22 (a) of Departmental Order No. 2985 of August 16, 1950, of the Secretary of the Interior, it is ordered as follows:

Subject to valid existing rights and the provisions of existing withdrawals, the following described lands shall, commencing at 10:00 a.m., on the thirty-fifth day after the date of this Order, be open to location, entry, and patenting under the United States Mining Law, subject to the stipulations quoted below, to be searched and acknowledged in favor of the United States by the locators, for themselves, their heirs, successors, and assigns, and recorded in the county records and in the United States Land & Survey Office at Phoenix, Arizona, before any rights attach thereto:

**GILA AND SALP RIVER MERIDIANS**

T. 7 N., R. 4 W.,  
Sec. 20, 21, 22, 23, 24, 25, 26, 27, 28, 29, 30, 31, 32, 33, 34, 35, 36

T. 8 N., R. 4 W.,  
Sec. 7: lots 3, 4, 7, 8, 9, 10, 11,  
12, 13, 14, 15 and 16

*Parted 12/13/58 J. G. L. R. Doc. 195*



T. 8 N., R. 5 W.,  
Sec. 1: Lots 1, 2, 3, 4, 5, 6, 7  
SW1/4, SW1/4, SW1/4, NW1/4

The area described totals 1,044.87 acres.

Disposition of the lands described herein shall be subject to the following stipulations:

In carrying out the mining and milling operations contemplated hereunder, locator will, by means of substantial dikes or other adequate structures, confine all tailings, debris, and harmful chemicals in such a manner that the same shall not be carried into the Haseeyampa River by storm waters or otherwise.

There is reserved to the United States, its agents and employees, at all times, free ingress to, passage over, and egress from all of the above described lands for the purpose of inspection; there is further reserved to the United States, its successors and assigns the prior right to use any of the lands hereinabove described, to construct, operate, and maintain canals, dikes, waterways, ditches, dams, reservoirs, telephone and telegraph lines, electric transmission lines, roadways and appurtenant works, including the right to take and remove from the lands hereinabove described such construction materials as may be required in the construction of irrigation works, without any payment made by the United States, or its successor for such rights.

The locator further agrees that the United States, its officers, agents, and employees and its successors or assigns, shall



not be held liable for any damage to the improvements or workings  
of the luster resulting from the construction, operation and  
maintenance of any works of the United States and/or the removal  
of construction materials from the lands hereinabove described.

Inquiries concerning these lands shall be addressed to the  
Manager, Land Office, Bureau of Land Management, P.O. Box 148,  
Phoenix, Arizona.



E. I. Rowland  
State Supervisor

NOV 21 1958

I certify this to be a true copy of the original.



E. I. Rowland  
State Supervisor

THE NATIONAL ARCHIVES  
AND RECORDS SERVICE  
FILED AND MADE AVAILABLE  
FOR PUBLIC INSPECTION

Dec 2 8 45 AM '58

IN THE FEDERAL REGISTER  
DIVISION 13

Document 195



Input Parameters for Geographic Report with Land

System Id = CR

Admin State = AZ

Geo State =

Casetype Begins With

Case Disp Txt = AUTHORIZED, CANCELLED, EXPIRED, PENDING, REJECTED, RELINQUISHED, WITHDRAWN

Mer Twp Rng =

Section =

Mtrs = 14 0080N 0040W 007, 14 0080N 0040W 999

Commodity =

Commodity Txt =

Pending Org =

Pend Org Decode =

Total Rows Returned: 6

RUN TIME: 07:01 AM

UNITED STATES DEPARTMENT OF INTERIOR  
BUREAU OF LAND MANAGEMENT  
GEOGRAPHIC REPORT WITH LAND  
Sorted by Serial Number

RUN DATE: 12/03/2015  
Page 1 of 1

Serial Number: AZA 012833  
Total Case Acres: 3,201.070

<u>Casetype</u>	<u>Case Disp</u>	14	0080N	0040W	<u>Sect</u>	<u>Sur Typ</u>	<u>Sur Num</u>	<u>Suff</u>	<u>Subdivision</u>	<u>Act Pend</u>
231201	AUTHORIZED				007	LOTS MS	1587B	1	5-14,17,18;	

Serial Number: AZA 030718  
Total Case Acres: 1.000

<u>Casetype</u>	<u>Case Disp</u>	14	0080N	0040W	<u>Sect</u>	<u>Sur Typ</u>	<u>Sur Num</u>	<u>Suff</u>	<u>Subdivision</u>	<u>Act Pend</u>
293200	EXPIRED				007	FF			PORTION OF;	

Serial Number: AZA 031568  
Total Case Acres: 1.000

<u>Casetype</u>	<u>Case Disp</u>	14	0080N	0040W	<u>Sect</u>	<u>Sur Typ</u>	<u>Sur Num</u>	<u>Suff</u>	<u>Subdivision</u>	<u>Act Pend</u>
293200	EXPIRED				007	FF			PORTION OF;	

Serial Number: AZA 033102  
Total Case Acres: 2.000

<u>Casetype</u>	<u>Case Disp</u>	14	0080N	0040W	<u>Sect</u>	<u>Sur Typ</u>	<u>Sur Num</u>	<u>Suff</u>	<u>Subdivision</u>	<u>Act Pend</u>
362113	EXPIRED				007	ALIQ			SWNW;	

Serial Number: AZA 035151  
Total Case Acres: 1.000

<u>Casetype</u>	<u>Case Disp</u>	14	0080N	0040W	<u>Sect</u>	<u>Sur Typ</u>	<u>Sur Num</u>	<u>Suff</u>	<u>Subdivision</u>	<u>Act Pend</u>
293200	PENDING				007	FF			PORTION OF;	

TOWNSHIP 8 NORTH RANGE 1 WEST OF THE GILA AND SALT RIVER MERIDIAN, ARIZONA

MARICOPA/YAVAPAI COUNTY

STATUS OF PUBLIC DOMAIN  
LAND AND MINERAL TITLES

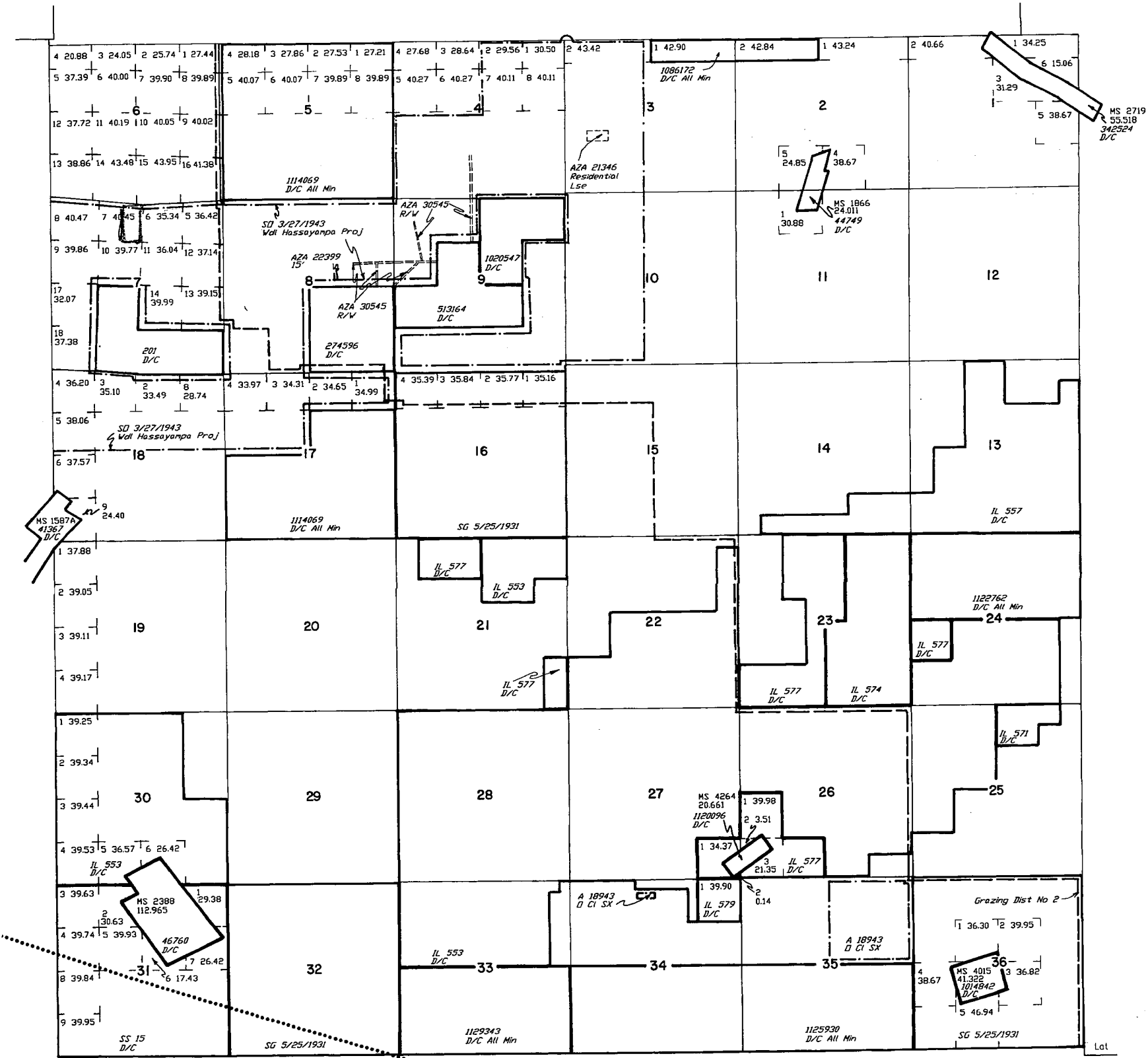

INDEX TO SEGREGATED TRACTS				
RESURVEY	ORIGINAL SURVEY			
TRACT NO	T	R	SEC	SUBDIVISION

FOR ORDERS AFFECTING DISPOSAL OR USE OF UNIDENTIFIED LANDS WITHDRAWN FOR CLASSIFICATION, MINERALS, WATER AND/OR OTHER PUBLIC PURPOSES, REFER TO INDEX OF MISCELLANEOUS DOCUMENTS.

DIST NO 2

- MDS 282 NE
- 283 NW
- 284 SW
- 285 SE

O 1/3/1958 Opens to ME, Subj to Slips  
Sec 18 : Lots 1-7, S1/2NE1/4, SE1/4NW1/4, E1/2SW1/4, SE1/4

O 195 Opens to ME, Subj to Slips  
Sec 7 : Lots 5-16

Recl Slips  
A 7810, A 7811, A 7812, A 7813, A 7815, A 7816  
A 7817, A 7804, A 7874, A 7875, AMC 122809,  
AMC 281217, AMC 281218, AMC 281214

Recl Slips  
AMC 283488, AMC 127014, AMC 127021-  
AMC 127029, AMC 127045-AMC 127054

MARICOPA 013  
YAVAPAI 025

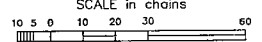

WARNING STATEMENT  
This plot is the Bureau's Record of Title, and should be used only as a graphic display of the township survey data. Records hereon do not reflect title changes which may have been affected by lateral movements of rivers or other bodies of water. Refer to the cadastral surveys for official survey information.

CURRENT TO	BT	T	R
5-14-2002	PV	8 N	4 W

Lat 33°59'08"N  
Long 112°36'57"W